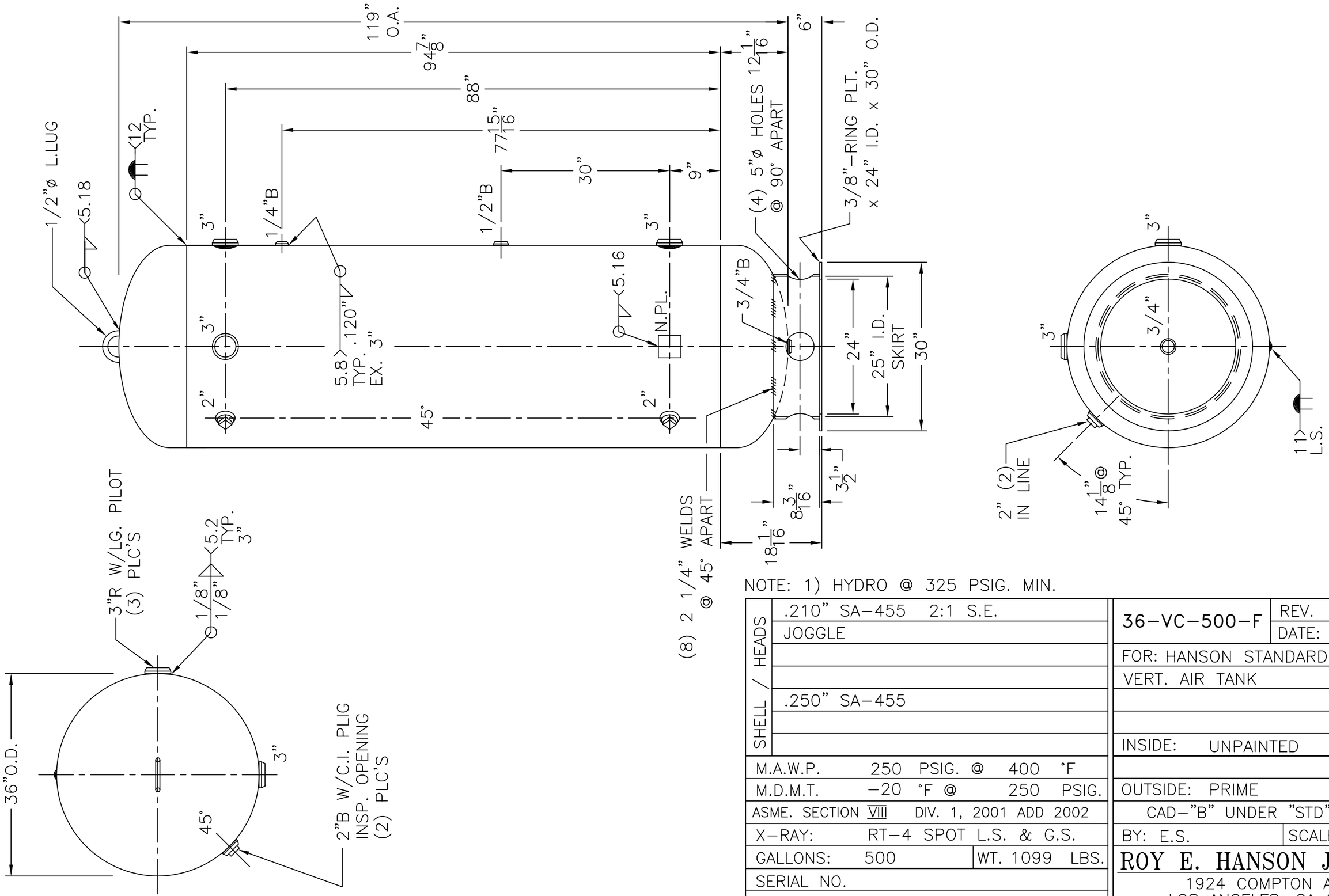

NOTE: 1) HYDRO @ 325 PSIG. MIN.

SHELL / HEADS	.210" SA-455 2:1 S.E.	
	JOGGLE	
	.250" SA-455	
M.A.W.P.	250 PSIG. @ 400 °F	
M.D.M.T.	-20 °F @ 250 PSIG.	
ASME. SECTION VIII	DIV. 1, 2001 ADD 2002	
X-RAY:	RT-4 SPOT L.S. & G.S.	
GALLONS: 500		WT. 1099 LBS.
SERIAL NO.		
N.B.		

36-VC-500-F	REV. 12-3-02
	DATE: 6-25-81
FOR: HANSON STANDARD	
VERT. AIR TANK	
INSIDE: UNPAINTED	
OUTSIDE: PRIME	
CAD-"B" UNDER "STD"-SERIES	
BY: E.S.	SCALE:3/4"=12"

ROY E. HANSON JR. MFG.
1924 COMPTON AVE.
LOS ANGELES, CA 90011