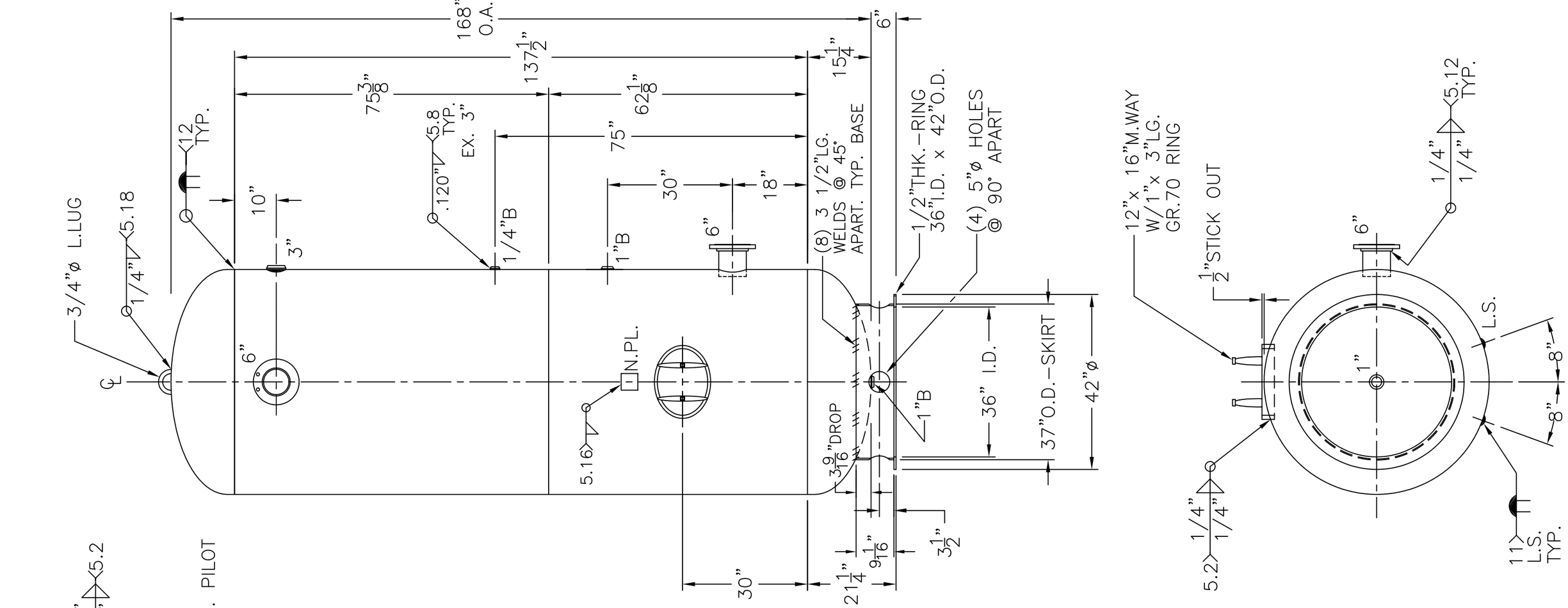

NOTE: 1) HYDRO @ 179 PSIG. MIN.

SHELL / HEADS	.250" SA-516-70 2:1 S.E.	54-VQ-1550-F
	(.216"MIN.) JOGGLE	REV. 10-1-03
		DATE: 10-16-79
		FOR: HANSON STANDARD
		VERT. AIR TANK
	.222" SA-455	
		INSIDE: UNPAINTED
M.A.W.P.	137 PSIG. @ 400 °F	
M.D.M.T.	-20 °F @ 137 PSIG.	OUTSIDE: PRIME
ASME. SECTION VIII	DIV. 1, 2001 ADD 2002	CAD "B" SIZE UNDER "STD"-SERIES
X-RAY:	RT-4 SPOT L.S.	BY: E.S. SCALE:1/2"=12"
GALLONS: 1550	WT. 2265 LBS.	ROY E. HANSON JR. MFG.
SERIAL NO.		1924 COMPTON AVE.
N.B.		LOS ANGELES, CA 90011