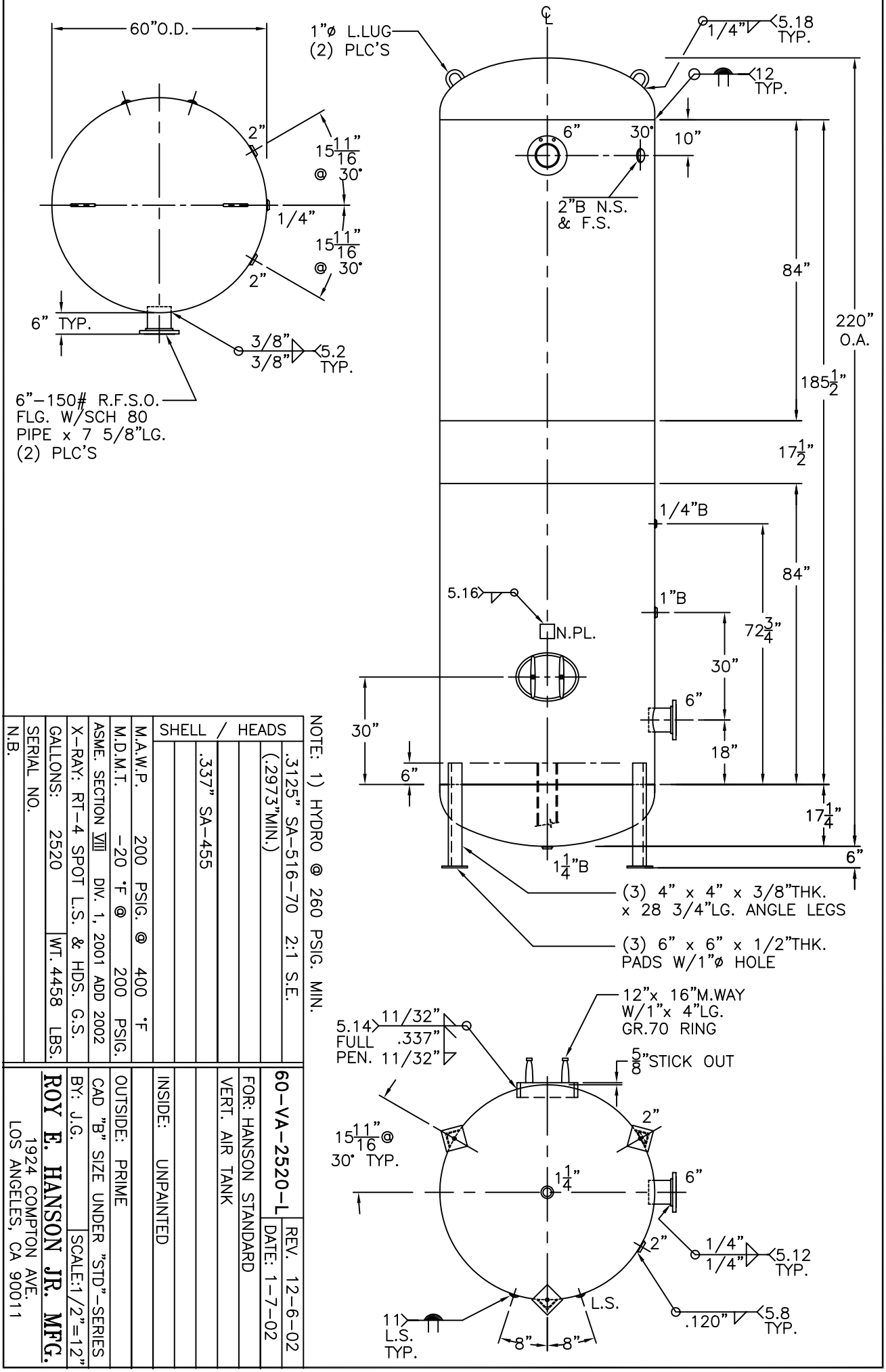

NOTE: 1) HYDRO @ 260 PSIG. MIN.

SHELL / HEADS	.3125" SA–516–70 2:1 S.E. (.2973"MIN.)
	.337" SA–455
M.A.W.P.	200 PSIG. @ 400 °F
M.D.M.T.	–20 °F @ 200 PSIG.
ASME. SECTION VIII DIV. 1, 2001 ADD 2002	
X–RAY: RT–4 SPOT L.S. & HDS. G.S.	
GALLONS: 2520	WT. 4458 LBS.
SERIAL NO.	
N.B.	

60–VA–2520–L	REV. 12–6–02
	DATE: 1–7–02
FOR: HANSON STANDARD VERT. AIR TANK	
INSIDE: UNPAINTED	
OUTSIDE: PRIME	
CAD "B" SIZE UNDER "STD"–SERIES	
BY: J.G.	SCALE:1/2"=12"

ROY E. HANSON JR. MFG.
1924 COMPTON AVE.
LOS ANGELES, CA 90011